

**ELECTRICITY DISTRIBUTION DIVISION
DAKSHINANCHAL VIDYUT VITRAN NIGAM LIMITED**

Name of Division-EDD-II Lalitpur

Name of Subdivision -EDSD-

Name of work-Giving to HP NALKOOP/LMV-5 PTW

Name of Head-Deposit

Name of Consumer-Sri Imbbu S/O Sri Bhinney Vill.-Tori Madawara

ESTIMATE FOR 11 KV/LT MAIN LINE

S.No.	Name of items	UNIT	QTY	RATE	AMOUNT
1	PCC Pole 8.5 M Long	No.	2	2721.00	5442.00
2	11KV Pin Insulator with G.I. Pin	No.	6	268.00	1608.00
3	ACSR Weasel Conductor	Mtr.	505	24.00	12120.00
4	Stay Rod Complete	No.	1	2027.00	2027.00
5	M.S.Earthing Rod Complete	No.	2	838.00	1676.00
6	11KV Cross arm V type	No.	2	744.00	1488.00
7	F-Bracket for fitting Top Insulator with N&B	No.	2	265.00	530.00
8	X-Arm Holding/Bracing Clamp with nut & bolt	No.	2	304.00	608.00
9	G.I.Wire 5mm/6swg.	Kg.	12	68.82	825.84
				Total-A	26324.84
	Name of items (Dobule Pole)				
1	PCC Pole 8.5 M Long	No.	2	2721.00	5442.00
2	11KV Pin Insulator with G.I. Pin	No.	3	268.00	804.00
3	11KV Disc Insulator with Disc Fitting	No.	6	264.00	1584.00
4	Stay Rod Complete	No.	2	2027.00	4054.00
5	M.S.Earthing Rod Complete	No.	2	838.00	1676.00
6	M.S. T-off Channel 125*65*1300mm	No.	1	478.00	478.00
7	M.S. Top Channel 125*65*2240mm	No.	1	852.00	852.00
8	M.S. Dropper Channel 100*50*2028mm	No.	1	748.00	748.00
9	M.S. Sub Station Base Angle 75*75*8*2028mm	No.	2	1778.00	3556.00
10	Clamps for T-off Channel with N&B	No.	1	241.00	241.00
11	Holding Clamps for Top Channel,Dropper Channel	No.	4	239.00	956.00
12	Clamps for T/F Base Angle	No.	4	241.00	964.00
13	25KVA T/F Complete	No.	1	56780.00	56780.00
				Total -B	78135.00
				Total(A+B)	104459.84
				CGST@9%	9401.39
				SGST@9%	9401.39
				Total	123262.61
				Supervision Charge@20%	24652.52
				Total	147915.13
				Say Rs.	147915.00

Subdivisional Officer

Junior Engineer

**ELECTRICITY DISTRIBUTION DIVISION LALITPUR
DAKSHINANCHAL VIDYUT VITRAN NIGAM LIMITED LALITPUR**

Name of Scheme-Deposit

M.No.-

Name of work-Giving to HP Nalkoop/LMV-5

Name of Consumer-Sri Imbbu S/O Sri Bhinney Vill.-Tori Madawara

Processing fees Deposited vide Receipt-

Date-

Sanctioned OM No.

EDD(L)/Dated-

Sanction Load-8H.P. with 200 watt L&F Load

Name of S/S :-33/11 KV S/S

Name of Feeder :-11 KV Feeder

S.No.	Particulars	Unit	HT Line
1-	Single PCC Pole	No	2
	STP Pole 11 Mtr.	No	0
2-	D/P Pole mounted 25KVA S/S	No	1
3-	Stay Rod Complete	No	3
4-	Earthing Rod	No	4
5-	Lenth of Line	Mtr.	160
6-	ACSR Weasel Conductor	Mtr.	505
7-	25KVA T/F Comp.	No	1

ABSTRACT-

Chargeble to Depatment	
Cost of Kit Kat fuse 32Amp @ 30/- Per No.	90.00
Cost of Arial fuse Set 16 Amp@ 25/- Per No.	75.00
Cost of Line & S/S 25KVA T/F New	
Total Rs.	165.00

Chargeble to Consumer	
Fixed Charge to 40 Mtr.	5000.00
System Loding Charge @ 300/-	1800.00
Cost of Line & S/S	147915.00
Total Rs.	154715.00

- Note-**
- 1-Cable Shall be provided by consumer.
 - 2-Meter may be provided by the licensee or consumer.
 - 3-Cartage and erection work shall be done by consumer.
 - 4-If there will be craete any dispute at the time of erection work there will be own responsibility of consumer.

Subdivisional Officer

Junior Engineer

JOB CARD

W/O No.& Date.....

Name of Consumer-Sri Imbbu S/O Sri Bhinney Vill.-Tori Madawara

Name Of Scheme-

Estimate No.-

Con.No.-

S.No.	ITEM DESCRIPTION	ESTIMATED QUANTITY	UNIT
1	PCC Pole 8.5 Mtr Long		
2	11KV Pin Insulator with Pin	4	No.
3	11KV Disc Insulator with Fitting	9	No.
4	ACSR Weasel Conductor	6	No.
5	Stay Rod Complete	505	Mtr.
6	M.S.Earthing Rod Com.	3	No.
7	11KV X-Arm V Type	4	No.
8	F-Clamp	2	No.
9	X-Arm/Brecing Clamp	2	No.
10	G.I.Wire 5mm/6swg.	2	No.
11	25 KVA T/F New	12	Kg.
12	Clamps for T-off Channel with N&B	1	No.
13	Holding Clamps for TopChannel,Dropper Channel	4	No.
14	Clamps for T/F Base Angle	4	No.
15	M.S T-off Channel	1	No.
16	M.S.Top Channel	1	No.
17	M.S.Dropper Channel	1	No.
18	M.S.Sub Station Base Angle	2	No.
19	Guarding Angle with Clamp	0	No.
20	D/P Clamp	4	No.

ESTIMATE NO.

FIELD SUB-DIV.NAME

FIELD DIV.NAME

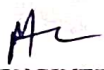
JUNIOR ENGINEER

SUB-DIVISIONAL OFFICER

EXECUTIVE ENGINEER

श्री इम्बू पुत्र भिन्ने ग्राम टोरी मडावरा लाईन सर्वे

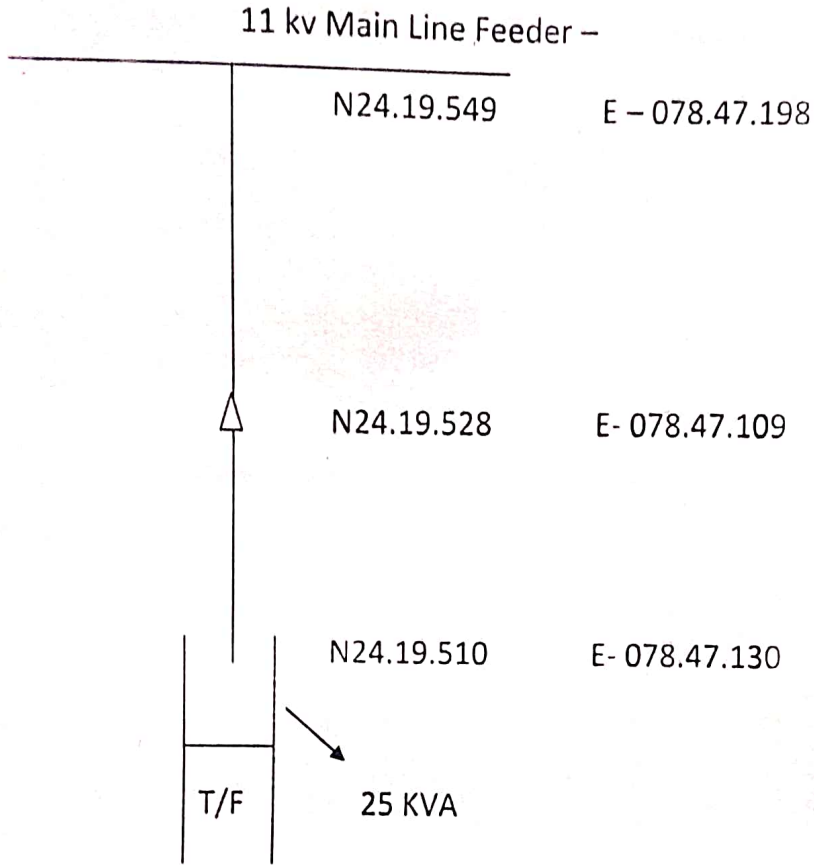

Total Distance - 160 m.

S.D.O.

J.E.