

1008258759

TECHNICAL FEASIBILITY REPORT

- 1- Name of Party & Address Sri Ramlakhon S/O. Sri Heeralal
- 2- Site of Location Village: Pura part Post: Lodhwar
- 3- Load required..... D.H.P.
- 4- Existing Load if any NO
- 5- Manufacturing process..... L.M.V-5
- 6- Sub-station and its capacity from 2 X 5 MVA T/F.
which supply is to be given.....
- 7- Capacity of existing T/F Feeder
and present position of load on it. Lodhwar 46 Amp.
- 8- Whether there exists adequate distribution
same in the area Yes
- 9- Is there any other's connection in
same permission?..... NO
- 10- Distance of unit from sub-station.....
- 11- Is there permission in under disputes;..... NO
- 12- Whether increase in capacity of sub station
or transformer shall be required
for given the load..... NO
- 13- Is there or any connection in the name
of consumers his father brother and wife to?.....
- 14- Whether it would require construction
of new sub-station if yes by which
time it would be possible..... NO
- 15- Whether the building is needed
permanent connection..... Yes

SUMMARY OF T.F.R.

Load required technically feasible.

OR

Load required is not technically feasible till.

Note:- Please attach line diagram if necessary.

L.E.

33/11 KV S/S

SDO

EDSD.....

सर्वे लाइन चार्ट

घार स्वीकृत सं० - 171
दिनांक 08/04/2023

ब्लॉक का नाम
स्कीम का नाम
स्वीकृत घार
तथा विधा

1. प्रस्तावित उपभोक्ता का नाम श्री राम चरण
2. प्रस्तावित उपभोक्ता के पिता का नाम श्री प्रशांत
3. पत्र व्यवहार का पता राम प्रेसिडेंस - जोधवारी
4. प्रस्तावित उपभोक्ता के संस्थापक का स्थान उपरोक्त
5. 33/11 के०वी० विद्युत उपस्थान का नाम मुस्ताक
- जिससे विद्युत आपूर्ति होनी है।
6. 11 के०वी० फीडर का नाम जोधवारी

11 के०वी० जोधवारी फीडर लाइन चार्ट

प्रस्तावित

- ① 25KVA T/P 3φ
- ② 8HP PTD
- ③ दूरी 20 M/2

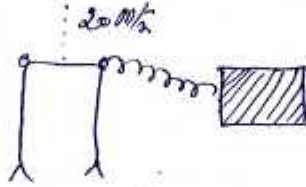

प्रस्तावित 8 अक्षयकित निर्डी नलकूप संयोजन

संस्थान/बोरिंग की स्थिति.....

उपरोक्त सर्वे मेरी उपस्थिति में किया गया तथा मैं संतुष्ट हूँ।

हस्ताक्षर उपभोक्ता प्रति हस्ताक्षरित

सर्वे करने वाले कर्मचारी का हस्ताक्षर

कर्मचारी का नाम (Signature)

पद

दिनांक

टिप्पणी-इस सर्वे की एक प्रति प्राक्कलन में चिपकाई जाएगी दूसरी प्रति आफिस में रखी जाएगी।

तीसरी प्रति अव



PROJECT ESTIMATE

MADHYANCHAL VIDYUT VITARAN NIGAM LTD.
(A State Government Undertaking)

Head office 4-A, Gokhale Marg, Lucknow 226001
Ph No. 0522-2208737 GSTIN: 09AAECM0108J1Z0

Project Description : RAMLAKHAN PTW RHP 1008258759
Project Code : MVDP.RB.PD3395
Estimate Value : 83,948.87
Estimate Printout Date : 12.04.2023
Previous Approved Version : N.A.
Fund (Project Code) : PTW_DEP01

SR. NO.	PARTICULARS	UNIT	QTY	RATE(RS.)	AMOUNT
	Material & Service-Lines&Cable - MVDP.RB.PD3395.A				
1	TEE-OFF CHANNEL - 1800000012	No	1.000	478.00	478.00
2	EARTH ROD 2540X20 MM - 1700000133	No	2.000	838.00	1,676.00
3	11KV COMP. POLY. DISC INSULATOR 45KN T&C - 2700000173	No	6.000	167.00	1,002.00
4	G.I.WIRE 6 SWG - 2700000003	KG	6.000	68.79	412.74
5	STAY SET 16X1800 - 2700000131	No	2.000	1,500.00	3,000.00
6	DISC FITTING 45KN (T&C) - 1700000374	No	6.000	97.00	582.00
7	STAY CLAMP 5/2" - 2500000034	PAA	2.000	304.00	608.00
8	STAY WIRE 7/10 SWG - 2700000071	KG	10.000	70.00	700.00
9	HOLDING CLAMP FOR PCC POLE 8.5 MTR. - 2500000002	No	5.000	304.00	1,520.00
10	SS BASE ANGLE - 1800000053	No	2.000	1,778.00	3,556.00
11	TOP CHANNEL - 1800000013	No	1.000	832.00	832.00
12	11 KV COMPOSITE POLYMER PIN INSULATOR - 2700000193	No	3.000	123.00	369.00
13	DROPPER ANGLE - 1800000006	No	1.000	748.00	748.00
14	A.C.S.R. WEASEL CONDUCTOR - 1000000028	M	75.000	23.98	1,798.50
15	PCC POLE 8.5 MTR.LONG - 1500000000	No	2.000	2,721.00	5,442.00
	Sub Total - Material (Rs.)				22,724.24
	Total - Material & Service-Lines&Cable - (Rs.)				22,724.24
	Material & Service-Plant&Machinery -				

Project Code: MVDP.RB.PD3395

Material & Service-Plant&Machinery - RB.PD3395.B		No	1,000	56,780.00	
RB.PD3395.B -KVA/11/0.43KV L-II 4 STAR AL.					
Sub Total - Material (Rs.)					56,780.00
Total - Material & Service-Plant&Machinery - (Rs.)					56,780.00
Other Charges - MVDP.RB.PD3395.P					56,780.00
LABOUR CESS					
Sub Total - Charges (Rs.)					831.17
Total - Other Charges - (Rs.)					831.17
T&P Charges - MVDP.RB.PD3395.Q					831.17
1	T&P Charges				
Sub Total - Charges (Rs.)					1,228.34
Total - T&P Charges - (Rs.)					1,228.34
Contingency Charges - MVDP.RB.PD3395.Z					1,228.34
1	Contingency Charges				
Sub Total - Charges (Rs.)					2,385.12
Total - Contingency Charges - (Rs.)					2,385.12
Total(Materials + Services + Charges) (Rs.)					83,948.87
Return Material - MVDP.RB.PD3395.A					
Grand Total (Rs.)					83,948.87

Amount in Words: Eighty Three Thousand Nine Hundred Forty Eight Rupees Eighty Seven Paise Only

(Junior Engineer)

Rajesh Kumar
17804506

APPROVED - 12.04.2023

(Asst Engineer - E&M)

Ashish Prasad Singh
11001322