



**GATE PASS/ DELIVERY CHALLAN
DAKSHINANCHAL VIDYUT VITARAN NIGAM LIMITED**

**GATE PASS FOR Jr Engineer-E&M
DSS2-ESC-LALITPUR**

**GATE PASS - NON RETURNABLE
CREATED BY : 16900444 : Neeraj Pathak**



STO No : 4001859440
 Gate Pass No : 2202441811
 Invoice No./Date : 4901331457 / 07.11.2023
 Store Name : AS01 / ASK 1
 Issued To : D542 / EDD-2 Lalipur, EDC-LALITPUR
 Eway Bill No. : ABCD
 Remarks : RCVD BY RAMNATH SO JAYRAM VILL AMARPUR
 Delivery No. : N/A
 Sales Invoice : N/A
 Consumer Name : N/A
 Feeder Name : N/A
 Complaint No. : N/A

Gate Pass Date : 07.11.2023
 Vehicle No. :
 Vehicle Type : TRACTOR
 Name : JE-E&M- BRAJENDRA PAL
 Eway Date : 07.11.2023
 Sale Order No. : N/A
 PR No. : N/A
 Sub Station Name : N/A
 Place of damaged Transformer: N/A
 Remark : N/A

Material No. 2000000158	25 KVA 11/0.4 KV TRANSFORMER NEW
Serial No: SSR025818218	

Reason : STOCK TRANSFER
 Against Request No : 7000383326

212/a/1197

D542/ EDD-2 Lalipur, EDC-LALITPUR
 JE-E&M- 11003842
 BRAJENDRA PAL- 11003842
 Received By

Executive Assistant-16900444
 Neeraj Pathak- 16900444
 Issued By

Pass No : 400
 Invoice No./Date : 220
 Store Name : 490
 : AS

GATE PASS/ DELIVERY CHALLAN
DAKSHINANCHAL VIDYUT VITARAN NIGAM LIMITED

GATE PASS FOR Jr Engineer-E&M
DS52-ESC-LALITPUR

GATE PASS - NON RETURNABLE
CREATED BY : 16900444 : Neeraj Pathak



No : 4001859440
 Gate Pass No : 2202441811
 Invoice No./Date : 4901331457 / 07.11.2023
 Store Name : AS01 / ASK 1
 Issued To : DS42 / EDD-2 Lalipur, EDC-LALITPUR
 Entry Bill No. : AHCD
 Remarks : RCVD BY RAMNATH SO JAYRAM VIII, AMARPUR
 Delivery No. : N/A
 Sales Invoice : N/A
 Consumer Name : N/A
 Feeder Name : N/A
 Complaint No. : N/A

Gate Pass Date : 07.11.2023
 Vehicle No. :
 Vehicle Type : TRACTOR
 Name : JE-E&M- BRAJENDRA PAL
 Entry Date : 07.11.2023
 Sale Order No. : N/A
 PR No. : N/A
 Sub Station Name : N/A
 Place of damaged Transformer: N/A
 Remark : N/A

Sr No	Material Code	Material Description	UOM	Quantity	Issued Quantity
10	27000000003	G.I.WIRE 6 SWG	KG	60.000	60.000
11	1700000133	EARTH ROD 2540X20 MM	No	4.000	4.000
12	2500000309	11 KV Slay Clamp for PCC Pole 8.5 M long	No	4.000	4.000
13	2700000161	11 KV V-TYPE STEEL CROSS-ARM 65X65X6 MM	No	2.000	2.000
14	2500000361	11 KV Cross Arm Clamp for PCC Pole 8.5 M	No	2.000	2.000
15	2500000339	11 KV F Clamp for PCC Pole 8.5 M	No	2.000	2.000
16	27000000355	T/F BASE ANGLE 65X65X6X2028 MM	No	2.000	2.000

2121-1191

DS42/ EDD-2 Lalipur, EDC-LALITPUR
 JE-E&M- 11003842
 BRAJENDRA PAL- 11003842
 Received By

Executive Assistant
 Neeraj Pathak
 Issued By
 16900444



GATE PASS/ DELIVERY CHALLAN
DAKSHINANCHAL VIDYUT VITARAN NIGAM LIMITED

GATE PASS FOR Jr Engineer-E&M
DS52-ESC-LALITPUR

GATE PASS - NON RETURNABLE
CREATED BY : 16900444 : Neeraj Pathak

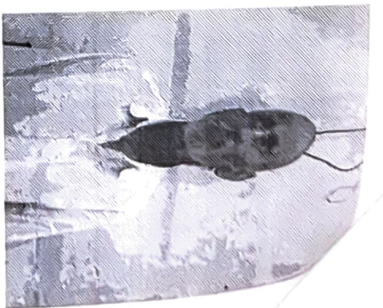

STO No : 4001859440
Gate Pass No : 220241811
Invoice No./Date : 4901331457 / 07.11.2023
Store Name : AS01 / ASK 1
Issued To : DS42 / EDD-2 Lalitpur, EDC-LALITPUR
Eway Bill No. : ABCD
Remarks : RCVD BY RAMNATH SO JAYRAM VILL AMARPUR
Delivery No. : N/A
Sales Invoice : N/A
Consumer Name : N/A
Feeder Name : N/A
Complaint No. : N/A

Gate Pass Date : 07.11.2023
Vehicle No. :
Vehicle Type : TRACTOR
Name : JE-E&M- BRAJENDRA PAL
Eway Date : 07.11.2023
Sale Order No. : N/A
PR No. : N/A
Sub Station Name : N/A
Place of damaged Transformer: N/A
Remark : N/A

Sr No	Material Code	Material Description	UOM	Quantity	Issued Quantity
1	2000000158	25 KVA 11/0.4 KV TRANSFORMER NEW	No	1.000	1.000
2	1500000007	STEEL TUBLER POLE SP-55 11.00 MTR.	No	4.000	4.000
3	1800000115	M.S. DROPPER CHANNEL 100X50X5X2028 MM	No	1.000	1.000
4	1800000092	M.S. Top Channel 100x50x5x2240 mm	No	1.000	1.000
5	1800000099	MS T-OFF CHANNEL 100X50X5X1300 MM	No	1.000	1.000
6	1400001023	11 KV POLYMER DISC INSULATOR (T&C) 45 KN	No	6.000	6.000
7	2700000193	11 KV COMPOSITE POLYMER PIN INSULATOR	No	6.000	6.000
8	1000000028	A.C.S.R. WEASEL CONDUCTOR	M	470.000	470.000
9	2700000131	STAY SET 16X1800	No	4.000	4.000

DS42/ EDD-2 Lalitpur, EDC-LALITPUR

JE-E&M- 11003842

BRAJENDRA PAL- 11003842

Received By

Page 1 of 3

Executive Assistant-16900444

Neeraj Pathak-16900444

Issued By

21-11-23