

ESTIMATE

COST OF LINE CHARGE Mtr 188/PER Mtr	51603
FIX CHARGE	900
COST OF 25KVA T/F, D/P,S/S	872
SYSTEM LOADING CHARGE	468
PROCESSING CHARGE	150
TOTAL	53943

Abb 10 8319408

SDO-I/II/III/IV

REPORT

An estimate amounting to Rs. 53943 has been framed to the cost of PTW connection to Sri Vinod Kumar Tiwari
S/O Jagdamba Prasad Tiwari Vill Medara Mezg
Block Mezg Prayagraj. For 3 HP under full Deposit/Normal scheme.

Line will be tapped with existing 11KV feeder Mayadaj feeders
From 33/11 KV S/S Mezg Tahashil Prayagraj. Distance 50 Km HT Line has been proposed to erect and one no. transformer of 25KVA has also been proposed to installed for providing supply to the consumer.

Rate has been charged as per RESPO schedule and present market rate. Work will be done under direct supervision of SDO-I/II/III/IV.

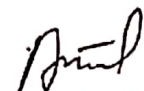

SDO-I/II/III/IV

EE

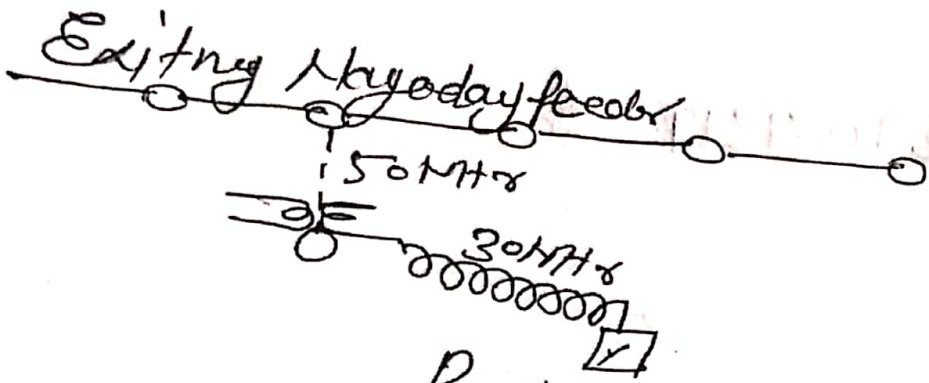

Proposed 10KVA TT/2
Name. Vinod Kumar Tiwari
Vill. Medora

Print

Print
JB



Estimate 2023-24 EDD Meja, Prayagraj

Village - *Medora*

Block - *Mejy*

PTW connection Lenth of line 0.050 Km

SN	Name of Items	Unit	Qty	Rate	Amount
A Centralised Material					
1	PCC Pole 8.5 Mgr long	No	1	272100	2721
2	ACSR weasel conductor	Km	0.160	23984.00	3837.44
3	11 KV V-Type X-Arm	No	1	744.00	744
4	11 KV Pin Insulator With Pin (Polimar)	No	5	268.00	1340
5	11 KV Disc Insulator with fitting (Polimar)	No	3	412.00	1236
6	Stay Complete (with wire)	No	2	2027.00	4054
7	Earthing Complete (with G.I. wire & Nut Bolt)	No	1	838.00	838
8	11 KV T-Off Chanel	No	1	478.00	478
9	Transformer 11/0.4 KV 10 KVA	No	1	35354.00	35354
				Total (A)	50602.44
B D-Centralised Material					
1	X-Arm Clamp	No	1	304	304
2	F-Clamp	No	..	265	..
3	T-Off clamp	No	1	304	304
4	Nut-Bolt	Kg	2	196	392
5				Total (B)	1000
6				Total (A+B)	51602.44

[Signature]
JE

[Signature]
SDO

[Signature]
EE