

REPORT

SHRI. SHIVKUMAR S/O SHRI. PANCHA VILL- ATRAR, BLOCK SUMERPUR DIST-

Name of Consumer:-

HAMIRPUR

This estimate is amounting for Rs.1,67,406.00 Only has been formed to cover the cost for giving new 10 H.P PTW connection to SHRI. SHIVKUMAR S/O SHRI. PANCHA VILL- ATRAR, BLOCK SUMERPUR DIST-HAMIRPUR The load sanction no. _____/EDDH, dated on _____ and deposit process fee Rs. 100.00 through R. No. 1008361744 dated on 21/12/2023 . The length of line 235MTR by which PTW/IP connection is to be release is ATRAR This 11 kv line is energized from 11 kv SAUHURAPUR FEEDER coming from 33/11 kv substation BIWAR. The above work will be done under the supervision of J.E BIWAR and SDO EDSD MAUDAHA

COST ANALYSIS

Sr. No.	PARTICULERS	UNIT	AMOUNT IN Rs.
1	Fixed charge	Rs.	4957.00
2	Cost of 11kv line	Rs.	64391.00
3	Cost of Sub-station	Rs.	98058.00
4	Total amount	Rs.	₹ 1,67,406.00

LINE CHART:-

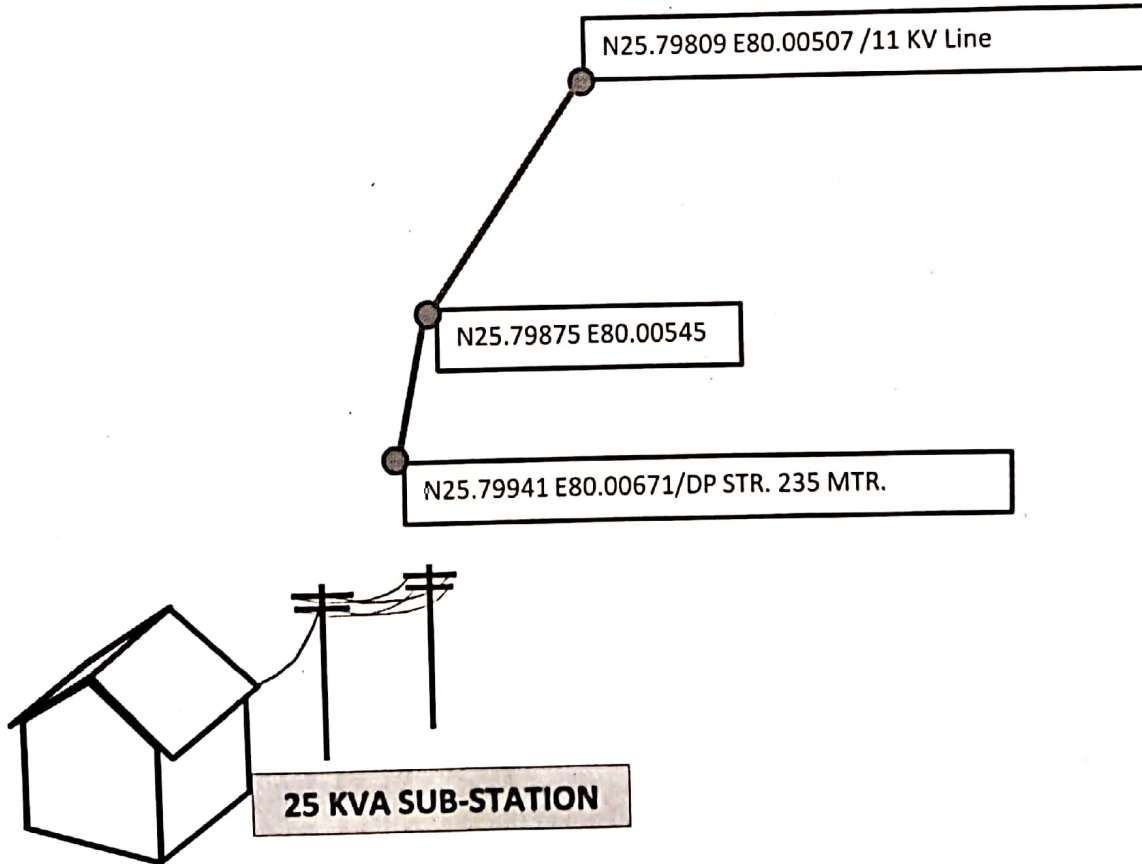

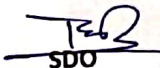
SDO
EDSD MAUDAHA

J.E
33/11 KV S/S BIWAR

PROJECT ESTIMATE

DAKSHINANCHAL VIDYUT VITARAN NIGAM LTD.

(A State Government Undertaking)

Urja Bhavan, Nh-2 (Agra - Delhi Bypass Road), Sikandra, Agra - 282002

Ph No. 1800 180 3023 GSTIN: 09AACCD0695D1ZS

Project Description

: PTW_SHIVKUMAR, ATRAR, SUMERPUR, HAMIRPUR

Project Code

: DVDP.HM.PD2815

Estimate Value

: 167.407,00

Estimate Printout Date

: 26.12.2023

Previous Approved Version

: N.A.

Fund (Project Code)

: PTW_DEPONI

SR. NO.	PARTICULARS	UNIT	QTY	RATE(RS.)	AMOUNT
	Material & Service-Lines&Cable - DVDP.HM.PD2815.A				
1	DANGER BOARD WITH CLAMP,N&B FOR 8.5 PCC - 1700000780	No	6.000	461,00	2.766,00
2	M.S. DROPPER CHANNEL 100X50X5X2028 MM - 1800000115	No	1.000	748,00	748,00
3	11 KV COMPOSITE POLYMER PIN INSULATOR - 2700000193	No	18.000	268,00	4.824,00
4	PCC POLE 8.5 MTR.LONG - 1500000000	No	7.000	2.721,00	19.047,00
5	DISC FITTING 45KN (T&C) - 1700000374	No	6.000	97,00	582,00
6	11 KV V-TYPE STEEL CROSS-ARM 65X65X6 MM - 2700000161	No	5.000	744,00	3.720,00
7	CROSS ARM HOLDING CLAMP PCC POLE 8.5M - 2500000176	No	5.000	304,00	1.520,00
8	M.S. T-off Channel 100x50x5x 1300 mm - 1800000093	No	1.000	478,00	478,00
9	11 KV POLYMER DISC INSULATOR (T&C) 45 KN - 1400001023	No	6.000	315,00	1.890,00
10	JOINTING SLEEVES FOR ACSR WEASEL CONDU. - 2900000013	No	3.000	103,00	309,00
11	M.S. Top Channel 100x50x5x2240 mm - 1800000092	No	1.000	832,00	832,00
12	EARTHING COMPLETE - 2700000150	No	7.000	838,00	5.866,00
13	A.C.S.R. WEASEL CONDUCTOR - 1000000028	M	780.000	24,00	18.720,00
14	11 KV STAY INSULATOR - 2700000097	No	5.000	36,00	180,00
15	11 KV Stay Clamp for PCC Pole 8.5 M long - 2500000309	No	5.000	304,00	1.520,00

	WIRE SET 16X1800 - 2700000131	No	5.000	1.566,00	7.830,00
	T/F BASE ANGLE 65X65X6X2028 MM - 2700000355	No	2.000	1.778,00	3.556,00
18	STONE PAD 300X300X75MM - 2700000147	No	7.000	140,00	980,00
19	STAY WIRE GI(7/3.15MM) 7/10 SWG - 2700000429	KG	25.000	81,00	2.025,00
20	11 KV F Clamp for PCC Pole 8.5 Mtr Long - 2500000339	No	5.000	265,00	1.325,00
21	3 Phase DO Fuse Set - 2700000483	No	3.000	1.936,00	5.808,00
22	11 KV DP Clamp for PCC Pole 8.5 Mtr - 2500000238	No	11.000	259,00	2.849,00
23	11 KV TP MO WITH POLYMER INSULATOR - 2700000357	No	3.000	6.098,00	18.294,00
	Sub Total - Material (Rs.)				105.669,00
1	FIX CHARGE - 1000001733	No	1.000	4.957,00	4.957,00
	Sub Total - Services (Rs.)				4.957,00
	Total - Material & Service-Lines&Cable - (Rs.)				110.626,00
	Material & Service-Plant&Machinery - DVDP.HM.PD2815.B				
1	TD 25KVA/11/0.43KV L-II 4 STAR AL. WOUND - 2000000006	No	1.000	56.780,00	56.780,00
	Sub Total - Material (Rs.)				56.780,00
	Total - Material & Service-Plant&Machinery - (Rs.)				56.780,00
	Contingency Charges - DVDP.HM.PD2815.Z				
1	Contingency Charges				1,00
	Sub Total - Charges (Rs.)				1,00
	Total - Contingency Charges - (Rs.)				1,00
	Total(Materials + Services + Charges) (Rs.)				167.407,00
	Return Material - DVDP.HM.PD2815.A				
	Grand Total (Rs.)				167.407,00

Amount in Words: **One Lakh Sixty Seven Thousand Four Hundred Seven Rupees Only**

(Junior Engineer)
SANJEEV KUMAR
11006714
APPROVED - 26.12.2023

(AE-E&M),
RAKESH KUMAR
11005887