

ESTIMATE

COST OF LINE CHARGE Mtr 188/PER Mtr	117732/-
FIX CHARGE	1500/-
COST OF 25KVA T/F, D/P,S/S	2921/-
SYSTEM LOADING CHARGE	2036/-
PROCESSING CHARGE	1500/-
<b>TOTAL</b>	<del>122721</del> 124189=

122721  
 124189

for SDO-I/II/III/IV

*[Handwritten signature]*

REPORT

124189=00

An estimate amounting to Rs. 122621 has been framed to the cost of PTW connection to Sri RAM HARAYAN SINGH  
 S/O RAM KISHOR SINGH Vill KADAVR  
 Block KAFAN Prayagraj. For OT HP under full Deposite/Normal scheme.

Line will be tapped with existing 11KV feeder KORATHU GRAMIN  
 From 33/11 KV S/S ~~BARA~~ PARAN Prayagraj. Distance        Km HT Line has been proposed to erect and one no. transformer of 25KVA has also been proposed to installed for providing supply to the consumer.

Rate has been charged as per RESPO schedule and present market rate. Work will be done under direct supervision of SDO-I/II/III/IV.

*[Handwritten signature]*  
 JE

for SDO-I/II/III/IV

*[Handwritten signature]*  
 EE

# LINE CHART

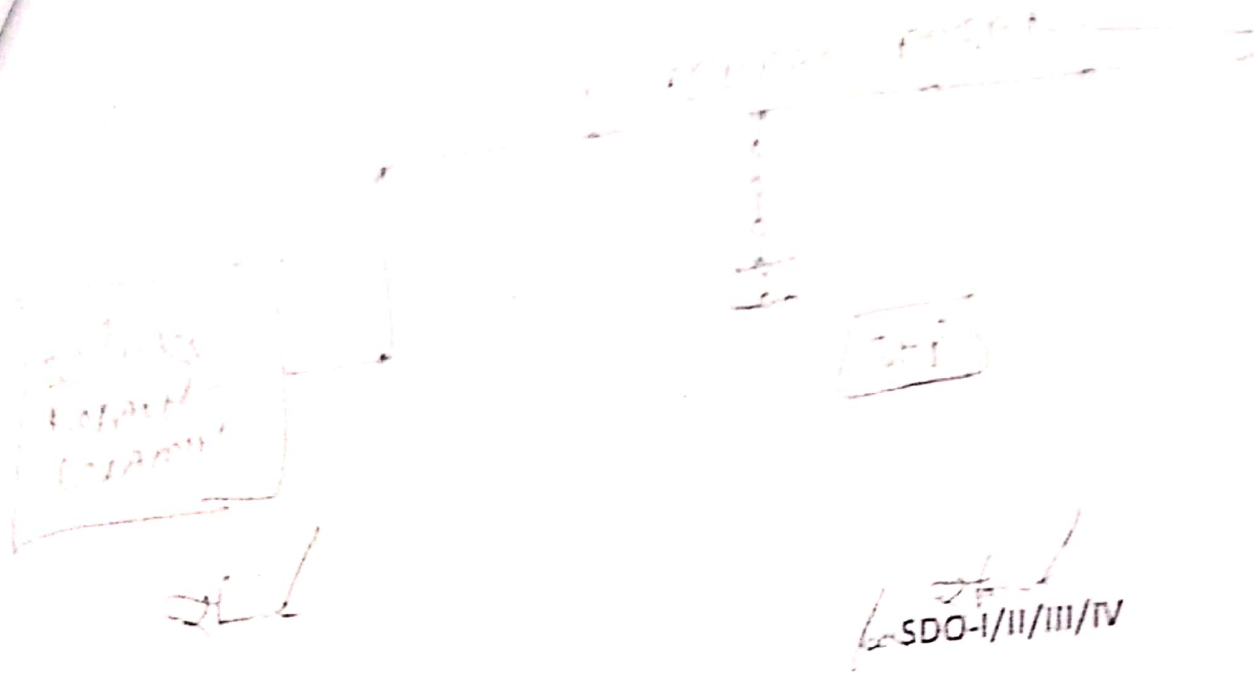

## LIST OF MATERIALS

S.N.	ITEM.	UNIT	QTY
1-	PCC POLE 8.5 MTR. LONG	Nos	01
2-	ACSR WEASAL CONDUCTOR	Mtr.	100
3-	11KV DISC INSULATOR WITH FITTING	No.	10
4-	11KV PIN INSULATOR	No.	01
5-	STAY ROD COMPLETE WITH WIRE AND CLAMP	No.	01
6-	EARTHING ROD WITH GI WIRE	No.	01
7-	T-OFF CHANNEL WITH CLAMP	No.	—
8-	TOP CHANNEL WITH CLAMP	No.	01
9-	SUB STATION BASE ANGLE	No.	01
10-	25KVA TRANSFORMER	No.	—
11-	GI WIRE	No.	—
12-	F-CLAMP	Kg	—
13-	NUT & BOLT		

JE

SDO-I/II/III/IV

EE

ESTIMATE OF EDD MEJA NARAIN SINGH

BADAUR		BLOCK-	koraon		
LEANTH OF 11KV LINE/LT LINE				240MTR	
(A)	CRENTRALISING METERIALS	UNIT	QTY	RATE	VALUE IN RS
1	PCC POLE(8.5MTR)	NO	6	2721	16326.00
2	PIN INSULETOR	NO	12	268	3216.00
3	TRANSFORMER 25KVA		1	56780	56780.00
4	ACSR WEASEL CONDUCTOR	KM	0.73	23924	17502.32
5	11KV DISC INSULATOR	NO	6	412	2472.00
6	T-OFF CHANNEL WITH CLAMP	NO	1	478	478.00
	Top channal	NO	1	848	848.00
	EARTHINGH COMPLET	NO	6	838	5028.00
	S/S BASE	NO	2	1778	3556.00
7	STAY COMPLETE	NO	4	2027	8108.00
	TOTAL A				114320.32
<b>B</b>					
1	X-ARM HOLDING CLAMP	NO	4	304	1216.00
2	NUT&BOLT OF VAIRIOUS SIZE	KG	5	196	980.00
3	TOFF CLAMP		4	304	1216.00
	TOTAL B				3412.00
<b>C</b>	A+B				117732.32
	TOTAL				<b>117732.32</b>

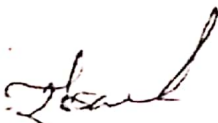
  
 JUNIOR ENGINEER

  
 S.D.O.II

EXCUTIVE ENGINEER